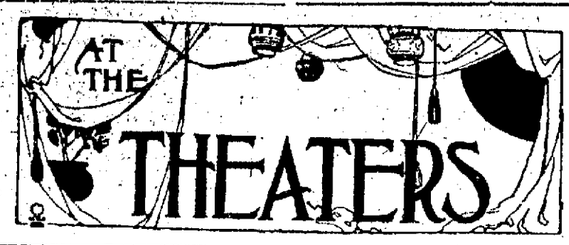

Lord Algy had placed a fortune on Dewdrop, despite his dad's warning that he would cut him off with every red if he wagerd again. Lady Algy had hedged for the family and was backing Flickamaroo. Who won? See Tom Moore in "Lord and Lady Algy," at Bannon's theatre, Sunday and Monday.

BETTY COMPTON NOW PLAYING WITH SALISBURY

Betty Compson, the vivacious little leading-woman with Monroe Salisbury in his first Universal Special Attraction, "The Light of Victory," makes her debut in straight feature productions after a highly successful career in Lyons-Moran comedies and Pathe plays. She is known on the coast as the successor of Priscilla Dean in screen comedies.

Miss Compson's acting in comedies attracted the attention of William Wolbert, who directed Salisbury in "That Devil, Bateese," and he selected her as leading woman in his latest subject. Miss Compson brings to the screen a personality that is distinctive, a pretty face, sparkling eyes and a surprising knowledge of motion picture technique.

In "The Light of Victory" Miss Compson plays the role of an American girl who goes 2,000 miles to save a man she loves from degradation on an island in the Pacific, to which he has been outlawed for cursing his dog and where he succumbs to the wilds of an Oriental woman."

"The Light of Victory" will come to the Dreamland theatre Sunday.

"UNPARDONABE SIN" RECORD SCREEN EFFORT

Surpassing in importance any previous moving picture event in the history of Elyria will be the engagement of "The Unpardonable Sin," Harry Garson's extraordinary epic photoplay, starring Blanche Sweet, under the personal direction of Marshall Neilan, at the American theatre, beginning Tuesday. There will be five presentations daily of the picture for a period beginning Tuesday and ending Thursday, the matinees at 1, 3 and 5 o'clock, and the night presentations at 7and 9.30.

"The Unpardonable Sin" is one of the most pretentious screen plays that has ever been attempted, and has been completed after months of painstaking effort and with the expenditure of more real money that has been enlisted in the aid of any photoplay produced within the past five years. It is a brand-new production, and just now is having its initial runs in the important theatres in the East.

Try Chronicle-Telegram Want Ads and get results.

CONTRAST BETWEEN STAGE AND SCREEN

In Frank Keenan's third production of his series, made under contract with Pathe, "The World Aflame," the distinguished actor shows most brilliantly in achievement the difference between the art of the stage and the art of the screen. In the photodrama by F. X. James—Mr. Keenan's nom de cinema—there is action, feeling and expression to supply fully a spoken drama or a long length novel. No detail is missed and it is this quality of completeness in character and setting that makes the production notable. In it is embodied the ideals of which Mr. Keenan spoke when on the eve of becoming an independent producer. And he is confident that "The World Aflame" will combine the attractiveness of a powerfully written and a powerfully acted drama with a "message" to every wage earner in America—the wage earners constitute more than ninety per cent of our adult population.

"The World Aflame" has been booked by Manager Phelos for a two-day run at the American theatre commencing Sunday.

"World Aflame" Gripping Film Based on Problems of Today

SOLUTION OF INDUSTRIAL UNREST IN TIMELY PICTURE WITH FRANK KEENAN AS STAR.

By Archie Bell.

One can hear that this film, "The World Aflame," at the American theatre Sunday and Monday, will be met by a storm of derisive laughter from certain sources. It will be termed "purely theoretical," merely "the stuff from which plays are made" and "story book" drama.

Nevertheless, it has crystallized in attractive form one of the great fundamentals upon which world leaders of thought are now engaged. At least, it is drama that cannot be called "pretty good" or "not very good." It's either tremendous or it's piffle. And in these solemn days one cannot speak of so serious a subject by describing it—whatever its treatment—as piffle.

For one, I wish that it might be possible for every employer of labor in America to see it. I wish that every worker might see it. The stage, and now more than ever the film stage, should be a forum for the discussion of all of these vital questions. It is a plea; getting together for the discussion of mutual interest—getting acquainted.

Mr. Keenan mounts to a great, heroic figure in the film.

He acts with a decision and dignity that are surprisingly convincing with such a subject.

Even his face looms nobly in the more impressive scenes. He'll not only interest you, but he'll hold you spellbound by his eloquent arguments and the manner in which he puts them over.

He has the assistance of several players, Katherine Kerrigan, Janice Wilson, Clark Marshall, Bert Sprotte, Claire du Brey, Joseph McManus, Hardee Kirkland and Edward Tilton, but it is Frank Keenan who holds the pivotal position and interest through the six reels that are employed in telling the story.

CRASHING DRAMA OF BACK-STAGE LIFE IN "THE PAINTED WORLD"

The most tensely dramatic and fascinating drama of back stage life ever written is brought to the screen by Vitagraph in "The Painted World," starring Anita Stewart, and which will be seen in the Strand theatre on Sunday and Monday.

The story was written by Jacques Futrelle, master creator of cinema fiction, who perished in the Titanic disaster, and depicts the life of Yvette, to whom her mother had sworn to keep forever closed the gates of "the painted world." Carefully brought up, the mother was to her always a woman of mystery for whom Yvette held little of love. Grown to young womanhood, the secret of her mother's life is revealed, and in the tragedies that follow Yvette herself enters the forbidden gates where for years her mother had reigned as "The Masked Lady of the Moulin Rouge." And at bitter cost she learns why the older woman had given at last even her life that she might be spared the life that had been hers.

Ralph Ince directed the picture, bringing to the screen every ounce of the crashing dramatic power of the story, and in the supporting cast are E. K. Lincoln, Julia Swayne Gordon, Charles Kent and Harry Northrup.

STRAND

THE LITTLE PLACE—WITH THE BIG SHOWS

2 DAYS ONLY—TOMORROW AND MONDAY

Anita Stewart

IN JACQUES FUTRELLE'S CRASHING DRAMA OF LIFE

"The Painted World"

IT'S A STORY OF LOVE AND SACRIFICE

EXTRA ADDED ATTRACTION EXTRA

CHESTER CONKLIN in THE VILLAGE BLACKSMITH

IT'S MACK-SENNETT COMEDY IN TWO PARTS

STRAND SUNDAY

American

Sunday and Monday Only

Oct. 19, 20

The World Aflame

A BURNING MESSAGE OF THE MOMENT TO THOSE WHO WOULD HAVE MORE AND LIVE BETTER

Frank Keenan

In an Intense Drama of the Social Upheaval which is Now Permeating the World

"THE WORLD AFLAME'

"LISTEN!" Mayor Carson Burr's words were crisp and emphatic and loud as he harangued the strikers: "I'LL GIVE YOU JUST ONE MINUTE TO CLEAR THIS TRACK!" And seeing resolution in his eye the crowd melted away like snow before a warm Spring sun! THE ONE STRONG MAN HAD WON THE FIGHT, AND LABOR PROFITED.

What Elyrians Say After Seeing This Picture

Mr. Arthul L. Garford

SAYS:

October 13, 1919.

The Elyria Theatres Company,
Elyria, Ohio.
Atcention Mr. Melton Phelos.

Gentlemen:—

The film entitled "The World Aflame," is released at an especially appropriate time, coming as it does when the great questions of Capital and Labor are before the people of this country, so intensely.

I can heartily recommend the film to all thoughtful men and women.

It issues in th Geolden Rule displacing the Rule of Gold.

Yours very truly,
(Signed) A. L. GARFORD.

Mr. Frank Kaiser

SAYS:

"THE WORLD AFLAME" deals with the biggest problem of today, the relation of Capital, of Labor, and every employer and employee in Elyria should see how Frank Keenan, as Mayor of a strike-ridden city, solves this important question.

(Signed) FRANK KAISER.
President Central Labor Union.

Mr. Harry Queen

Of The Chronicle-Telegram

SAYS:

"The World Aflame" is a great picture. It is well acted with a splendid cast headed by Frank Keenan at his best. A picture jammed full of action with scenes most realistic; it will make a big impression on Elyrians.

(Signed) HARRY C. QUEEN, Business Mgr.,
The Chronicle-Telegram.

Mayor Jones

SAYS:

A very good picture and everyone in Elyria should see it.

Mr. J. D. Hughes

Engineers' Local Union

SAYS:

The latter part of Frank Keenan's "WORLD AFLAME" carries a message that every man and woman in Elyria should see and learn.

(Signed) J. D. HUGHES,
Engineer's Local Union.

Mr. C. D. Knapp

SAYS:

"THE WORLD AFLAME," is a wonderful picture, Frank Keenan solves the industrial problem, as Mayor in a most admirable manner. Everyone should see it.

(Signed) C. D. KNAPP,
Editor Labor Advocate.

Mr. Harry Kaiser

Carpenter's Union

SAYS:

The employer is as much a servant as the man he hires and is under a bigger obligation. Frank Keenan's "WORLD AFLAME," will give every one who sees it a better understanding of what the true relations between Capital and Labor should be.

(Signed) HARRY KAISER,
Carpenter's Union.

Mr. E. Kelly

Chairman of Committee on Commerce, C. L. U.

SAYS:

The problem which Frank Keenan as mayor, in "THE WORLD AFLAME," solves, is one that confronts every industrial city in the United States, and one in which we are all vitally interested.

(Signed) E. KELLY,
Chairman of Committee on Commerce C. L. U.

American Sunday and Monday

Ever See a Girl Crack a Safe?

Of course it's a funny sight. But it's funnier still when the million she pretends to steal disappears in reality. What's the explanation?

PEGGY HYLAND IN CHEATING HERSELF

A Wm. Fox Production
A long, long laugh from the pen of Charles Mortimer Peck.

BANNON'S THEATRE

TONIGHT ONLY

You Bet!

Did Lord Algy go in for racing? **You bet!**

Did Lord Algy stake his fortune on Dewdrop? **You bet!**

Did Lady Algy back Flickamaroo? **You bet!**

Was the race a thrilling one? **You bet!**

Samuel Goldwyn presents

TOM MOORE IN Lord and Lady Algy

By P. G. Carton. Directed by H. Beaumont

Will this picture arouse your sporting blood? **You bet!**
Is it the best Tom Moore picture in history? **You bet!**
Will the town be there to see the race? **You bet!**

BANNON'S THEATRE SUNDAY AND MONDAY

REALIZATION

Of the many advantages possessed by

Eastern Heights

As an exclusive residence district appeals with greater force each year to the home owner.

No other small city in Ohio (and few large ones) can boast of a 300-acre section devoted exclusively to residences.

Every lot restricted. Every lot provided with every modern improvement INCLUDING GAS, ready to build upon. All improvements paid for.

A few choice residence sites for sale on Easy Terms.

J. C. Crisp

Agent

Masonic Temple. Phone 2141

William J. Bryan Tendered Ovation

(Continued from Page One)

'no' has two. Use the short word on the short ballot and the long word on the long ballot."

Mr. Bryan pointed out that things which stood in the way of the enforcement of a dry law were now removed He said the liquor interests always located in a wet spot near the county or state which had gone dry and set up machinery to encourage the violation of the law. "But they had to have a wet spot in which to locate, and after the 16th of next January there will not be a wet spot under the American flag where they can locate They will have to go at least three miles from shore and that is too wet," he said

Some Real Facts.

In answer to the oft repeated query, "What do you think of a reaction, say, in five years?" Mr. Bryan said, 'The thirstier a man is the less time he allows for a reaction. In the first place, we have had the conscience of the nation on our side. It has taken some time to have that conscience aroused When you go back 100 years even the churches were not yet awake, but since then the church has been a powerful good in this cause"

In conclusion Mr Bryan cited statistics of arrests and crimes committed in some of the larger cities of the United States before and after they went dry. Putting Cincinnati on the stand, he said, "I find that the savings bank deposits have increased $2,000,000 a month during July and August, and for 10 months before under the saloon, they had only increased $1,000 000 a month. They arrested 19 persons for drunkenness in August and 22 in September of this year in a great city like that Inquiring about the workhouse I learned that on the 6th of October last year when they had saloons they had 161 men in the workhouse and 54 women, and just a year afterwards under the prohibition they had 70 men and three women.

"Comparing July, 1916, because it was a normal year, with July the first month under prohibition this year, there were three years ago nearly 25,000 crimes and misdemeanors, this less than 1,000 Of the 1000, 300 were arrested for violating the automobile ordinance"

LOCAL PROBATE COURT ENTRIES

The following entries have been made on the books of Probate Judge H. C. Wilcox during the past week.

Frank Bloedom appointed administrator of the estate of F. C. Bloedom, late of Black River. Bond $1,000.

Will of Fred Klinkner, late of Elyria, filed for probate.

John D Cole, appointed administrator of the estate of Sarah Cole, late of Ridgeville. Bond $500.

Will of Henry Urig, late of Avon, filed for probate.

Fred Fev appointed administrator of the estate of Fred Dobbeck, late of Lorain. Bond $225

Exemplified copy of the wills of Michael and Kate Murphy, late of Lime, Pa, admitted to record.

Will of Harrison Cragin, late of Columbia filed for probate

U. S. Retain Red Cross Hospitals

Washington, Oct. 18—At the request of the war and navy departments and as a part of the peace program of the American Red Cross, the base hospitals organized by the Red Cross for the army and which saw service overseas during the war will be held intact for future emergencies

The base hospitals of which there are fifty, are located at important points throughout the country, the personnel having been recruited from the medical, surgical and nursing staffs of the big hospitals in their territory.

CLEVELAND STAGING BRINGS LIQUOR BAN

Cleveland, Oct 18—The lid went down with a loud crash Friday night.

In the wake of the vigorous protest that went up all over the city during the day as the result of the slaying of Robert Crawford by Police Lieutenant DeWar Thursday night as a Sahara as far as getting raisin-jack" or any of the other "jag-producers" that have been so freely and brazenly dispensed heretofore.

No "Official Order"

No one could be found who would admit any official notice had been sent the rounds by any police channels It appeared that the liquor sellers and "blind pig" operators had decided on their own account to shut off the visible supply of hard drinks for the time being at least

UNITED PRESBYTERIAN

Fine turnout last Sunday morning at 9 45 when the school opened. But we will have to see a lot more smiling faces if we are to make up our 50 per cent increase. We are depending upon you. Corner of East avenue and Second street where this live S. S. meets.

Morning worship at 11: 'Prayer" This is the month when we are enlisting comrades for the army of prayer. "I can do all things through Christ who strengthens me." You cannot afford to miss the evening service when the teachers of our public schools will be our guests at the first annual Public School Recognition Day. The hour is 7:30 and the place the Friendly Church which has a warm welcome for all who enter its doors

Something new yet timely is the Public School Recognition Day at the United Presbyterian church, corner East avenue and Second street, tomorrow evening. The congregation has sent out invitations to every teacher in both the grades and high school to be their guests at the evening service at 7 30 The pastor will have a special sermon for teachers. This is to be an annual affair as this congregation wishes to assure these public servants of her unbounded faith in the great work they are doing for the community and also to assure them of her sympathy.

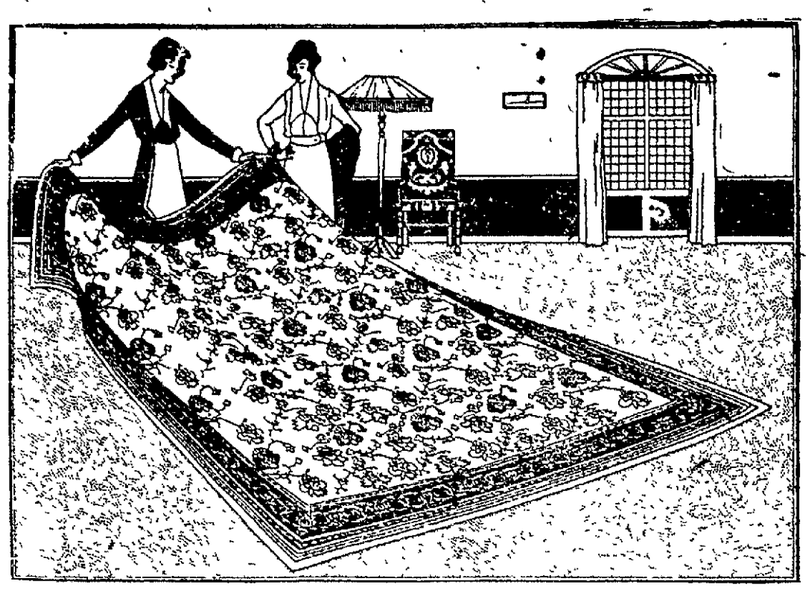

RUG ANNOUNCEMENT

Our buyers of our Rug and Linoleum and Curtain Departments have just returned from the Eastern Market and wish to announce to the Public and our many patrons that not only will Rugs advance 25 to 50 percent, but will be very scarce. If you are in need of a Rug of any size or kind for the next few years it will mean a big saving to purchase same now. We have at present over 1000 room size Rugs in our Department ranging from the smallest size 18x36 inches to 12 ft by 15 ft., in all the various grades. The largest stock in northern Ohio. Make a small payment and we will store Rug till wanted, but BUY NOW. If it is an odd size you are wanting you will find it here.

The Harry H. Smith Co.

Complete Home Furnishers. Elyria, Ohio.

Hackett & Addison

Progressive Painless Dentists

519 Broad Street Elyria

Over Georgople's Soda Grill

MILLION DOLLAR WEEK Specials

Elyria Better Business Men's Club "Million Dollar Week," Week of October 20th. You'll Do Better in Elyria. Just a Few of the Many Bargains Which Will Be Offered During Million Dollar Week.

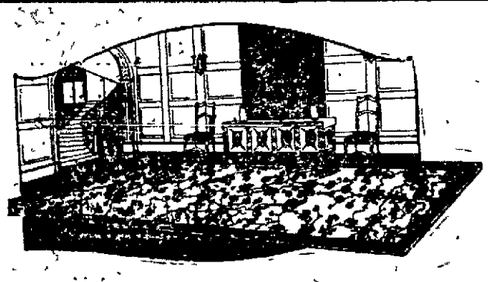

RUG BARGAINS.

During this Million Dollar Week we will give an extra 10 percent discount from our low cash price on all room size Rugs from 4.6x7.6 to 12x15 ft.

This is an opportunity that you should not overlook, buy your next year wants now at a saving of from 25 to 50 percent This is sound advice as you will learn next Spring when you are pricing Rugs as prices are continually climbing higher and Rugs are growing scarcer every days Our buyers just returned from the Eastern Markets and know the condition of the market. Take our advice and buy NOW.

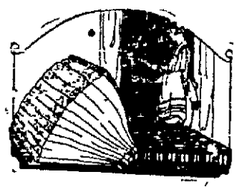

BED PILLOWS

$10.00 all geese feathers Bed Pillows, 22x28, in best A. C. A. Ticking. The kind Mother used to make. Extra Special net, pair $7.48

MATTRESSES ALL NET SPECIALS

One Part Cotton Mattresses, full size, fancy Art Ticking. Special net $9.98

One Part Cotton Felt Mattresses, full size Blue and White Stripe Tickings. Special net $11.98

One Part full Size Excelsior Cotton Top Mattresses. Special net $4.98

One Part one half cotton Felt combination Mattresses brown and white Ticking. Special net $12.48

50 lb. Elastic Felt full size One-part Mattresses, fancy Art Ticking. Special Net $19.98

LINOLEUM.

$1.00 Congoleum, yard 73c
$1.50 Printed Linoleum, yard 98c
$2.00 Inlaid Linoleum, yard $1.48
85c Rug Border, yard 69c
$2.50 Inlaid Linoleum, yard $1.98
60c Rug Border, yard 49c

CURTAINS—NET PRICES.

Special lot of Ruffle Muslin Curtains, 20 inches wide and 2 1-8 yards long, pair 48c

Special lot of 3 patterns Scrim Curtains with edge, white or cream, pair 98c

Special lot of fine Nottingham Lace Curtains in Beige, White or Cream, values up to $4 pair. Special net, pair. $1.98

Special lot of fine Lace Edge Filet Curtains in white, cream or Beige, plain or figured centers, values up to $6.00. Special net price, pair $2.98

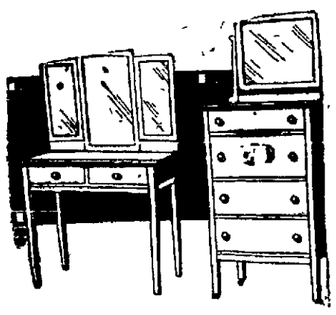

ODD PIECES

Chiffoniers, Dressing Tables and Triple Mirror Dressing Tables in Golden Oak, American Walnut, Mahogany and Circassian Walnut. These were left out of sets we sold and are now classed as Odd Pieces and prices cut that will make them move at once Come in and look them over and you will be convinced of the great bargains they are. Dressing Tables priced as low as $12.48 net price.

A special Discount of 10 per cent on all Furniture of $10 00 or over, during this Million Dollar Week of October 20th, excepting specials listed above and also Stoves, Hoosier Kitchen Cabinets and Globe-Wernicke Book Cases.

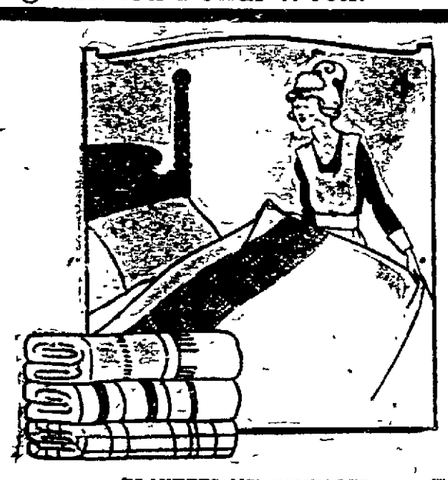

BLANKETS AND COMFORTS

Full sized cotton filled Comfort $2.98
$6.00 Full Sized Cotton Filled Comforts Silkoline Covered $4.98
$5.00 72x78 Cotton Filled Comfort $3.98
$12.00 72x78 Garnet White Cotton Filled Comforts in Pinks, Yellows, Greens and Lavender with Plain Borders. Special net price $9.98
Full size cotton Fleece Bed Blankets $2.98
$8.00 Full Size Fancy Plaid Bed Blankets $6.98
$10.00 Full Size Wool Nap Blankets, white or grey $8.98

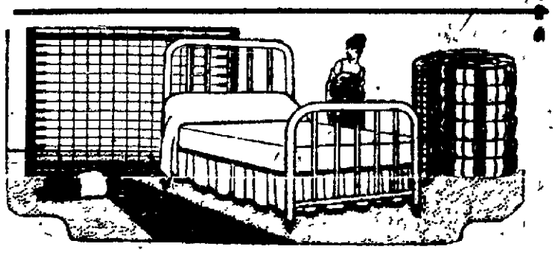

BED OUTFIT.

2 inch Continuous Post Steel White Bed, like cut, guaranteed all steel spring and one-piece cotton top Mattress. Special Outfit, Price, net special $24.98

SANITARY COUCH

$10.00 All Steel Sanitary Combination Couch and Bed, like cut, with 6 large coil spring support in center. Guaranteed Sagless Loop Link Fabric with Helicules on Ends. Special net price $7.48

Felt Mattress Pad to fit above Sanitary Couch at $7.48

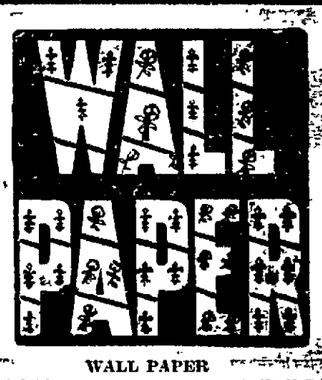

WALL PAPER

Extra special 10 per cent Discount on all Wall Paper bought during this Million Dollar Week. Paper Hangers furnished promptly.

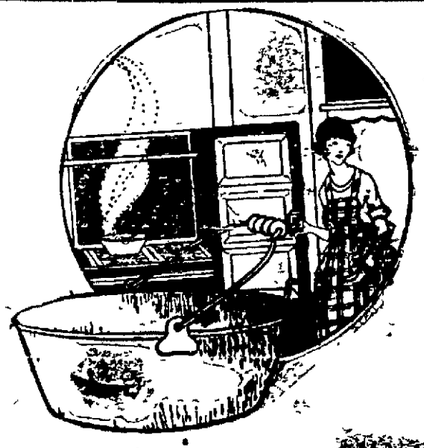

BASEMENT BARGAINS.

$1 25 12 quart Preserving Kettle 98c
$1 25 14 quart Rinsing Pans 89c
$1.50 14 quart Blue Rinsnig Pans $1.19
$1.75 17 quart Blue Rinsing Pans $1.29
$1 25 12 quart Grey Pail 98c
$1 25 Large Coffee Pots 98c
13c Inverted Mantles 9c
10c Toilet Paper, 5 rolls for 25c
$1.25 Grey Enamel Roasters 98c
$3.00 Brown and White Steamers $1.98
$2 50 Aluminum Kettles $1.98
50c Tin Pails 39c
75c Heavy Tin Pails 59c
6x18 Rubber Stair Pads 10c
15c Steel Mirrors 10c
25c Shoe Brushes 19c

You'll Do Better in Elyria

THE HARRY H. SMITH CO.

MONDAY, OCTOBER 20 Is Opening Day of Our New Bargain Basement Annex.